

PROPOSED FIRST FLOOR PLAN

FIRST FLOOR AREA = 51 SQ. M. (549 SQ. FT.)

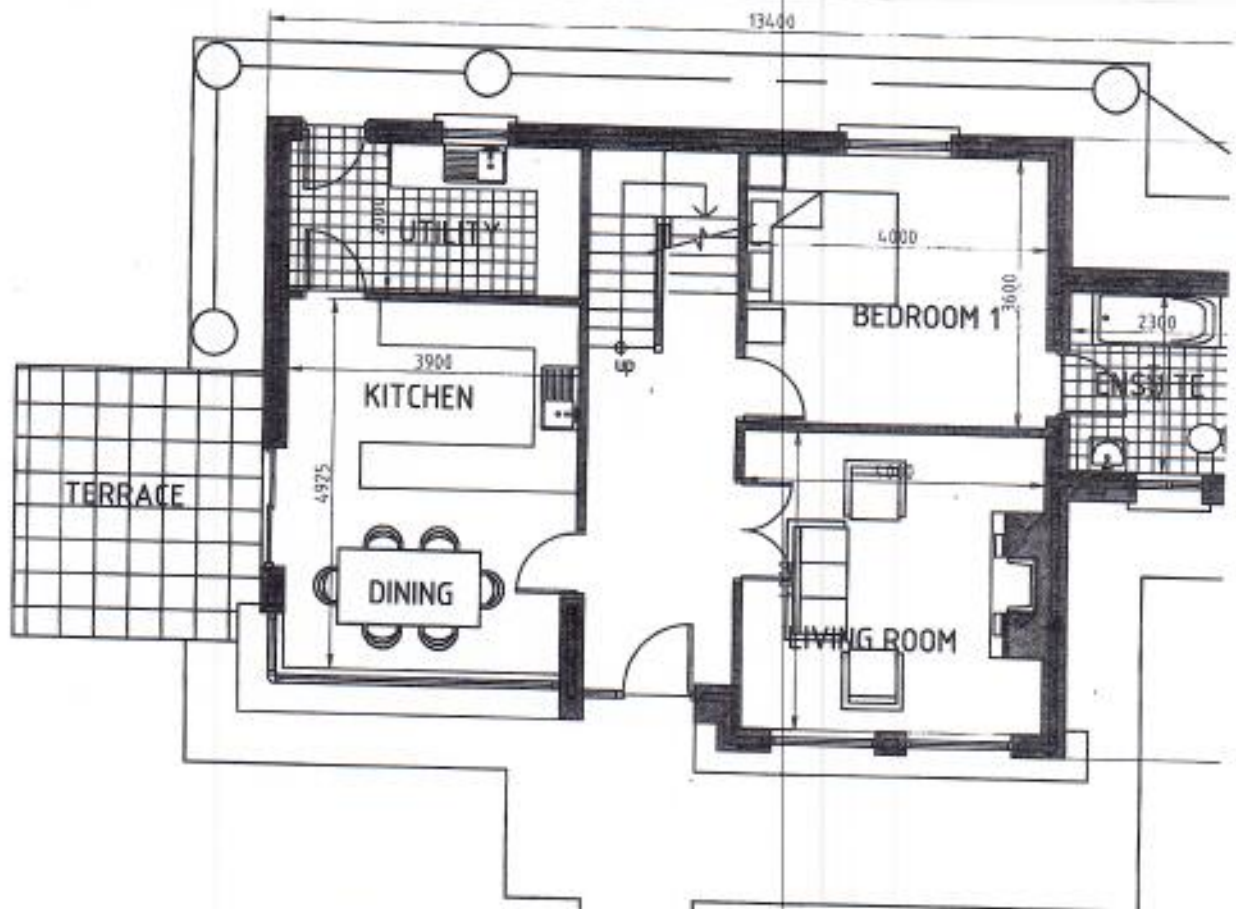

PROPOSED GROUND FLOOR PLAN

GROUND FLOOR AREA = 80 SQ. M. (861 SQ. FT.)

TOTAL FLOOR AREA = 131 SQ. M. (1410 SQ. FT.)